

## GREY GUM LODGE

Nimbin's Premier  
Guesthouse

SIX BEDROOMS  
INGROUND POOL

POOL SIDE CAFÉ  
Restaurant  
Australian Cuisine

Tuesday to Sunday

BREAKFAST - LUNCH - DINNER

"CLEAN BILL OF HEALTH  
AWARD" AA+

Cnr Cullen & High Streets

**Nimbin**  
☎ 891 713

## *Klassic Lodge*

Self contained  
Holiday units

RURAL RESORT

N.R.M.A ★★★★★

- ☛ Full or Continental  
Breakfast
- ☛ Pool & Spa
- ☛ B.B.Q.
- ☛ Laundry Facilities

Nimbin Road  
Phone and Fax:  
899 350

# Nimbin 75th Annual COUNTRY SHOW and CAMPDRAFT

Saturday & Sunday  
23rd & 24th September, 1995



Admission: Adults \$5. Children and Concession \$2. Family 2 Day Pass \$20.



# Nimbin A. and I. Society Inc.

*All livestock owners are advised that they should carry their own Public Liability Insurance.  
No HGP cattle will be accepted.*

## PATRONS

Mr. Neville Newell, Mr Bill Rixon M.L.A. State member for Lismore  
Ald. Harold Fredericks.

## LIFE MEMBERS

Mrs.E.Brown, Mrs M. McLelland, Mrs. P. Smith, Mrs K. Eaton,  
Mrs E. Campbell, Mrs P. Williams, Mr. L. D. Moffitt, Mr. R. J. Smith,  
Mr. J. Carter, Mr. A. Brown, Mr. B. McLelland, Mr. N. Eaton and Mr.C. Soward.

## OFFICE BEARERS

President: Mr. G. Soward.  
Vice Presidents: Mr.B. McLelland and Mr. H. Anning  
Secretary: Mrs. D. Foster  
Treasurer: Mr. P. Utting.

## EXECUTIVE COMMITTEE

Mr. H. Anning Mr. B. McLelland, Mr. H. Foster Mr. N. Soward, Mr. R. Jackson

## HONORARY MEMBERS

Mr. R. Hull, W.J.Henderson, Mr.G. Love, D.S.Johnston, Mr. and Mrs. B. Murphy,  
Mrs A. Walker, Mr. T. Woolmer, Mrs. H. Woolmer, Mrs. A. Clappen and Mr. B.McDonald.

## HONORARY OFFICE BEARERS

Medical Office Bearer: Dr. D. Helliwell  
Solicitor: Mr. J. Page  
Veterinary Surgeon: Mr. G. Tomkins and Partners.  
Bankers: Westpac.  
Electrician: Grahame Molloy.

## PRESIDENT

Mr. Greg. Soward, Phone 066 891494

## SECRETARY

Mrs. Dianne Foster, Phone 066 897319  
Box 165 P.O. NIMBIN 2480

## Show Office Phone

066 891203  
for period of show only

Prize money must be collected at show - No prize money posted.  
All pavilion entries to be collected after 4 pm Sunday.

## HORSE IN THE MOONLIGHT

by Emmett O'Keefe.

### First Prize-Winning Entry in the 1994 Poetry Competition.

Pallid horse in the moonlight stands at the end of a silver rein where  
tethers are merely moonbeams. Does he dream of a life again, galloping  
free on the uplands, fire in his eye and youth in his feet, dux of his school  
at the racetrack, strongest of heart and fleetest of fleet?

Days like a drumroll of triumph, the rush to the finishing line,  
the heart-pounding tumult of winning, the accolades, worship sublime, the  
frenzied click of the cameras, the blaring brass of the bands, the victory  
shouts for the winner, the shattering clapping of hands.

Are these the things that he dreams of, drowsing under the sky?  
Dull is the ring of his hoof beat, dead is the fire in his eye,  
gone the caress of his strapper along with his coat dappled grey,  
his coat now the colour of moonlight, its sheen since faded away.

One time the darling of thousands, the hero, the victor acclaimed,  
eulogised, ribboned and feted, toasted and petted and named,  
"The horse of the year, of the decade," headlines declaring his name,  
but he stands alone in the moonlight, the watery moonlight of fame.

Age is the final winner, age brings defeat at the track,  
too old to compete in the show ring, too old now to work as a hack.  
Pallid horse in the moonlight, chill is the breeze and the stones are hard,  
alone with the moon and the shadows.

The shadows are long in a knackery yard.

## Nimbin Taxi Trucks

Pauline and Gavin Hawken

\* NIMBIN TO LISMORE (Daily) \* FURNITURE REMOVALS

(066) 897216 - Mobile 088 661162

Locally Owned and run



## EXHIBITS

- 33 Patchwork Quilt  
34 Any Article Not Mentioned.

### PRE-SCHOOL AGE

- 35 Any Hand Stitched Item.

### INFANTS 5-7 YEARS

- 36 Any Hand Stitched Item.  
PRIMARY 8-11 YEARS  
37 Any Hand Stitched Item.

### 12 - 18 YEARS

- 38 Garment to fit Competitor  
39 Item of Heirloom, Hand or Machine  
40 Piece of Embroidery - any technique  
41 Any Item not mentioned in Schedule.

## Section P: Photography Art and Craft

Pavilion

Entry fee: Nil

\*Highest Point Score: (1st 2 points, 2nd 1)

\*Champion Exhibit: Rosette.

JUDGING COMMENCES 11.30 am FRIDAY  
PRIOR TO SHOW.

### PHOTOGRAPHY

Class:

- 1 Colour Print - Open
- 2 Black & White Print - Open
- 3 Landscape Print
- 4 Portrait Print
- 5 Still Life Print
- 6 Collection of Prints (not more than 3)  
showing the tourist potential of the Nimbin  
District.

### ART

- 7 Oil Painting - Any Medium

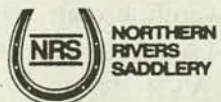

**NORTHERN  
RIVERS  
SADDLERY**

All Riding Coats and Vests in stock  
All Saddles in stock  
Racing Bridles  
Womens Skirts, Shirts and Trousers  
Farah Trousers  
Horse Books

Cnr Keen & Magellan Sts Lismore

**Phone (066) 21 7050**

## EXHIBITS

- 8 Water Colour - Any Medium  
9 Pencil Drawing - Any Subject, Any Medium.

### CRAFT

- 10 Sculpture - Any Material
- 11 Article in Pottery
- 12 Article in Wood
- 13 Article in Any Metal
- 14 Article in Ceramics
- 15 Article in Leather
- 16 Article in Jewellery
- 17 Article in Hand Woven Fabrics
- 18 Handpainted China Article
- 19 Article using Folk Art Decoration
- 20 Article in Lead Light
- 21 Article using Decoupage
- 22 Article in Any Other Medium
- 23 White Wine
- 24 Red Wine.

### INDIVIDUAL STUDENT SECTION

#### ART

- 25 Infants  
26 Primary  
27 Secondary.

#### CRAFT

- 28 Infants  
29 Primary  
30 Secondary.



## \$50.00 Meat Pack

- 1 kg T - Bone  
1 kg Y - Bone  
No 15 free range chicken  
1 kg Lamb grilling chops  
1 kg Pork f'quarter chops  
1 kg sausages  
1 kg Diet Mince  
1 kg Rissoles

Specialising in our own smoked meat  
products and private consignments.  
Goolmangar Ph. (066) 29 3212

# President's Message

1995 marks the 75th Anniversary of the Nimbin Show. The Society has been given wonderful support over the years in sponsorships, voluntary work to help maintain the showground, and financial assistance from the business community for which we express our appreciation.

The North Coast has suffered three years of drought and it is hoped that the near future will bring adequate rain to all areas to ensure the viability of the farmers of the district.

Innovations in our recent shows, especially this year, have created renewed interest in the Nimbin Show, and it is hoped that it will continue to prosper and receive the support it deserves from the whole of the Nimbin Community.

G.W. Soward, President.

# Contents

Section	Page	Section	Page
<b>SATURDAY'S EVENTS</b>			
A Dog Trials.....	4	H Horses.....	18, 19, 20, 21, 22, 23
B Campdraft.....	4, 5, 6	I Kid's Pets.....	23, 24
C Tug-o-War.....	6	J Woodchopping.....	24
D Championship Dog Show.....	7		
E Beef Cattle.....	7, 8	<b>EXHIBITS</b>	
F Poultry.....	9, 10, 12, 13, 15	K Fruit and Vegetables.....	25, 26
Saturday Evening Activities.....	16, 17	L Horticulture.....	27
<b>SUNDAY'S EVENTS</b>		M Apiculture.....	27
G Pigeons.....	18	N Culinary.....	27, 28, 29
		O Needle Work.....	29
		P Photography, Arts and Craft....	30

The Nimbin News is co-operating with the A&I Society in publishing and printing the official Programme of Events.



When you are at Nimbin,  
don't forget a trip to...  
**CALURLA TEA Gardens**  
Camping & Van Park



The North'wards

Lillian Rock Road,  
Nimbin.  
**Winner of popular  
Restaurant Award**  
Phone:  
(066) 897 297



**SUMMERLAND  
TYRE SERVICE**

Agents for  
Exide Batteries

DUNLOP & OLYMPIC TYRES  
# ON THE FARM SERVICE #  
20 CONWAY STREET, LISMORE  
PHONE 21 2713

**Johnson's Nimbin**

Meats & Smallgoods

Proud suppliers to  
Nimbin Show Society

- \* Game meats \* Seafood
- \* Oven ready meals
- \* Flavoured sausages

For quality meats and service  
Cullen St., Nimbin. Phone 891 311



**GOLD COAST OIL  
DISTRIBUTOR**

- ◆ Fuels ◆ Coralite
- ◆ Oils ◆ Grease

Specialising in Farm Deliveries  
in the Richmond Valley!

Engine & Union Sts, South Lismore  
Phone LISMORE (066) 21 4681  
CASINO (066) 62 6788

## SATURDAY'S EVENTS

### Section A:

#### Working Dog Trials

Sponsored by Nimbin Real Estate and  
Uncle Bens Dog Food

Start 6:30 am sharp.

- Event
1. Maiden Event.
  2. Novice Event.
  3. Open



Made by  
**UNCLE BENS**  
of  
Australia  
A proud sponsor  
of the  
**Working Dog  
Trials.**

### Section B:

#### Campdraft

Start 8.30am.

Nominations to secretary 066 897319.

Entries close 12th September.

This event is not affiliated with  
A.B.C.R.A.

Conditions for competitors;

a. All competitors compete at their  
own risk.

b. Junior competitors must wear protec-

## EXHIBITS

- 50 Date Loaf
- 51 Health Biscuits - 5
- 52 Coconut Ice - 5 pieces
- 53 French Jellies
- 54 Variety of Home-made sweets - 5
- 55 School Lunch
- 56 Microwave Plain Butter Cake - iced.

#### HOME MADE BREAD

- 57 Wholemeal
- 58 White
- 59 Damper
- 60 Plain.

### Section O: Needlework

Entry Fee: Nil.

\*Highest Point Score (1st 2 pts, 2nd 1)

Sponsor: W.T. Charter, Builder - Trophy.

\*Champion Exhibit: Rosette.

JUDGING COMMENCES 11am FRIDAY  
PRIOR TO SHOW.  
OPEN SECTION

#### Class:

- 1 Table Centre or Doily - Hand Embroidered
- 2 Piece of Embroidery - using stitches creatively
- 3 Hem of Embroidery - not otherwise mentioned
- 4 Centrepiece of Doily - all crotchet
- 5 Crotchet - any item, any medium
- 6 Handkerchief - embroidered with or without a crotched edge
- 7 Tapestry - traditional style
- 8 Long Stitch Kit - framed
- 9 Canvas Work - any other item
- 10 Counted Cross Stitch on Linen or Aida-framed
- 11 Counted Cross Stitch Item
- 12 'New' Hand Knitted Jumper or cardigan - adult or child
- 13 'New' Three Piece Knitted Baby Set
- 14 'Handknitting' - any article using wool or acrylic
- 15 Garment, machine knitted
- 16 Item Knitted in Handspun Wool
- 17 Skein of Handspun Wool dyed/natural
- 18 Patchwork Item or Article - machine pieced
- 19 Patchwork Item or Article - hand pieced
- 20 Machine Appliqued Item or Article
- 21 Cross Stitched Article on Check Material
- 22 Prettiest covered coathanger, any finish
- 23 Cushion Cover - any design
- 24 Childs Garment - machine made
- 25 Machine Made Casual Outfit for Adult
- 26 Article of Stretchwear, machine made
- 27 Item of Hobbytex
- 28 Soft Toy - knitted or crocheted
- 29 Teddy Bear, stuffed & dressed
- 30 Porcelain Doll - dressed
- 31 Decorated Hat to suit woman or child
- 32 Raffia Hat - hand pieced

# Dalton Packaging



PROUDLY SERVICES  
**LISMORE  
AND  
DISTRICT**  
WITH:

- \* Paper & Poly Bags
- \* Plain & Custom Printed
- \* All Disposable Catering Supplies
- \* Wrapping Papers
- \* Washroom Supplies
- \* Tapes - Industrial, Packaging, Stationery
- \* Chux and Vistex Wipers

From our warehouse at:  
25 Krause Avenue, South  
Lismore, NSW 2480

Phone: (066) 21 7898

Fax: (066) 22 1439

**PLEASE SUPPORT OUR  
ADVERTISERS**

Without their help this programme  
would not be printed



## EXHIBITS

JUDGING COMMENCES 12 NOON FRIDAY  
PRIOR TO SHOW.

Culinary regulations: Jams, Preserves, etc.  
Clean lid, no markings. All cooking to be  
presented on a suitable plate.

### CULINARY

- 1 Fruit Cake, 250g mixture
- 2 Boiled Fruit Cake, 250g mixture
- 3 Sultana Cake, 250g, mixture
- 4 Boiled Plum Pudding, 250g mixture
- 5 Fielders Sponge - filled and iced
- 6 Cinnamon Sponge cream filled (no cornflour)
- 7 Chocolate Cake - iced
- 8 Orange cake - iced
- 9 Peach Blossom Cake - iced
- 10 Carrot Cake - lemon icing
- 11 Butter Cake - iced
- 11a Any Cake using Sunshine Full Cream Milk
- 12 Lamingtons - five
- 13 Patty Cakes - cooked in patty tins - 5
- 14 Slice - consisting of 3 layers base, filling  
and topping - 4 pieces
- 15 Date & Nut Loaf - cooked in roll tin
- 16 Health Loaf
- 17 Pikelets
- 18 Pumpkin Scones - 5
- 19 Plain Scones - 5

## EXHIBITS

20 Microwave Plain Butter Cake  
20a Iced and Decorated Cake.

### JAMS

- |  |                    |
|--|--------------------|
| 21 Marmalade   | 22 Grapefruit      |
| 23 Sweet Orange  | 24 Lemon           |
| 25 Melon & Lemon   | 26 Strawberry      |
| 27 Rosella   | 28 Cape Gooseberry |
| 29 Tomato  | 30 Grape           |
| 31 Three Fruit Jam   | 32 Apple Jelly     |
| 33 Jam, AOV  |                    |
| 34 Collection Jams, Jellies - not less than 3. To<br>be uniform in size. |                    |

### CHUTNEYS

- |                       |                  |
|-----------------------|------------------|
| 35 Chilli             | 36 Tomato        |
| 37 Apple              | 38 Fruit Chutney |
| 39 Any other variety. |                  |

### PICKLES

- 40 Green Tomato
- 41 Mustard Pickles
- 42 Choko
- 43 Pickled Onions
- 44 Collection of pickles - 3 varieties
- 45 Any other variety.

### CLASSES UNDER 18 YEARS

- 46 Jam Drops - 5
- 47 Pikelets - 5
- 48 Plain Scones - 5
- 49 Butter Cake - iced

## SATURDAY'S EVENTS

tive headgear.

c. The judges decision will be final.

d. The committee reserves the right to  
cancel any event.

### Event 1

Maiden and Novice run separately.

#### Maiden Draft

*Sponsored by Tooheys*

Nomination fee: \$6 plus \$3 cattle levy  
plus \$1 ambulance levy.

**Prize money:** 1st \$70. 2nd \$35. 3rd  
\$17, 4th \$10. 5th \$8.

\$25 highest cut-out award.

#### Novice Draft

*Sponsored by Tooheys*

Nomination fee: \$10 plus \$3 cattle levy  
plus \$1 ambulance levy

**Prize money:** 1st \$150. 2nd \$75. 3rd  
\$37. 4th \$18. 5th \$12.

\$25. highest cut-out award.

A trophy will be awarded to the highest  
point scoring 17 to 21 year old competi-  
tor from these two drafts.

Eligibility must be indicated when nomi-  
nating.

### Event 2

#### Junior Draft

*Sponsored by Gold Coast Oil*

Under 17 years (head protection must be  
worn).

Nomination fee: \$3 plus \$3 cattle levy  
plus \$1 ambulance levy

**Prize money:** 1st \$30, 2nd \$15, 3rd \$7,  
4th \$5.

\$15 trophy highest cut-out award

\$15 trophy highest scoring girl rider.

## NORTHSIDE SADDLERY

63 BRIDGE STREET, NORTH LISMORE  
and HORSEWORLD, BALLINA.

Phone: (066) 21 3296

Ballina (066) 86 6720

*Specialising in custom  
made rugs and saddles.  
offering expert advice &  
quality workmanship.*



- ◆ Equestrian Supplies
- ◆ Bridles
- ◆ All accessories
- ◆ Saddle Repairs

**Please support our  
advertisers**

WE SUPPORT THE NIMBIN SHOW AND  
CONGRATULATE IT ON ITS 75 YEARS

## BISHOP & CO

**Licenced real Estate & Stock &  
Station Agents & Auctioneers**

91 Magellan St, Lismore.

Ph. 21 2401

Servicing the Nimbin area for  
livestock and Real Estate for  
over 50 years!

For Livestock:

Ron Chittick	291377
Gary Jarrett	871445
Brian Kennedy	886370
Steve Penfold	
Ken Murray	876019
Real Estate:	
Athol Rogers	244084
Barbara Anderberg	245212
Mobile	018 664813

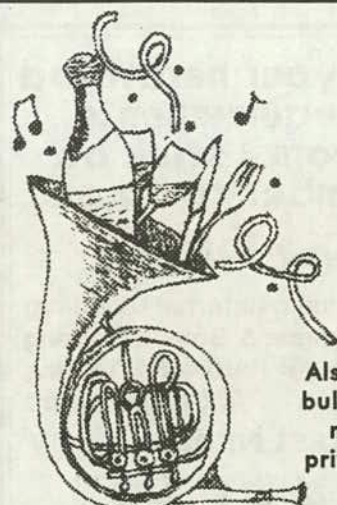

**Make your next party a great  
success with help from  
HUTLEY BROS**

We supply lamb, pork and beef

Ready to serve -

Delivered piping

hot to your venue!

Quotes also available

for chicken and leg ham.

*for only  
\$1.80  
per person*

Also a large range of beef, lamb, pork, poultry,  
bulk meats, raffle trays, beer packs. Smallgoods  
manufacturer specializing in hams & bacon,  
private pigs for curing or sliced up. Also private  
carcasses sliced up at reasonable rates.

**Congratulations on your 75 year anniversary**

**HUTLEY BROS BUTCHERY** (the house of fine hams)

127 Union Street, South Lismore, Phone 214 653 (opp Norco)



## SATURDAY'S EVENTS

### Event 3

#### Junior Draft

Sponsored by Summerland Credit Union  
Under 12 years old (head protection must be worn).

Nomination fee: \$3 plus \$3 cattle levy plus \$1 ambulance levy.

**Prize money:** 1st \$30, 2nd \$15, 3rd \$7, 4th \$5.

\$15 trophy highest cut-out award.

### Event 4.

#### Ladies Draft.

\$6

Sponsored by State Bank

Nomination fee: \$10 plus \$3 cattle levy plus \$1 ambulance levy.

**Prize money:** 1st \$50. 2nd \$25. 3rd \$12. 4th \$8.

\$15 trophy highest cut-out award.

### Event 5

#### Open Draft

Sponsored by Norco.

Nomination fee: \$18 plus \$3 cattle levy plus \$1 ambulance levy.

1st \$300. 2nd \$175. 3rd \$75. 4th \$20.

**Round money:** \$40, \$30, \$20.

\$25 trophy highest cut-out award.

### Event 6

#### Open Steer Ride

Nomination fee: \$10 plus \$1 ambulance levy.

**Prize money:** 1st \$50, 2nd \$25, 3rd \$10.

Novelty events such as whip cracking will be run if time permits.

## SATURDAY'S EVENTS

### Section C:

#### Tug of War

Nominations to the secretary by 12th September 066 897319.

Entry fee \$20 per team of eight.

### Event 1:

#### Ladies Tug-O-War

Sponsored by Northern Star Newspaper

**Prize money:** 1st \$100, 2nd \$50, 3rd \$25 if enough entries.

### Event 2:

#### Open Tug-O-War.

Sponsored by Freemasons Hotel and Nimbin and Richmond Waste.

**Prize Money:** 1st \$100. 2nd \$50. 3rd \$25 if enough entries.

Late entries will be accepted at the committee's discretion.

If there are enough entries, extra classes will be included.

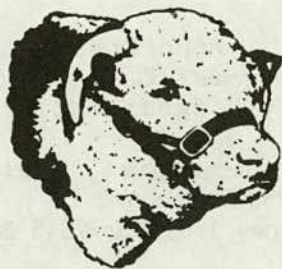

## EXHIBITS

24. Gladioli, 3 distinct
  25. Bowl or vase Flowers - blue, mauve and white, Any variety
  26. Bowl or vase Flowers - red & pink AV
  27. Bowl or vase Flowers - cream, yellow, orange. Any variety
  28. Flower, any variety not mentioned
  29. Potted Fern, any variety
  30. Collection cut Flowers - not bulbs
  31. Collection cut Flowers - including bulbs, ferns or grasses
  32. Hippeastrums - collection
  33. Potted Indoor Foliage Plant - AV.
- ### ORCHID CLASSES
34. Cymbidium - yellow
  35. Cymbidium - AOC
  36. Aust. Native Dendrobium - white
  37. Aust. Native Dendrobium - mauve
  38. Aust. Native Dendrobium - AOC
  39. Cattleya - mauve
  40. Cattleya - AOC
  41. Soft Cane Dendrobium
  42. Any other variety.

### DECORATIVE CLASSES

43. Shoulder Spray, single ended, 1
44. Gents Buttonhole, 1
45. Bowl or container: Frontal Effect
46. Arrangement with not more than six Flowers
47. Arrangement, Leaf & Foliage
- 47a. Arrangement, Dried - using natural material

## EXHIBITS

### CLASSES UNDER 18 YEARS

48. Arranged Float Bowl
49. Best Arranged Vase
50. Potted Fern
51. Potted Foliage Plant.

### Section M: Apiculture

Pavilion

Entry Fee: Nil.

*Champion Exhibit Sponsored by Podargus Farm, Bentley.*

JUDGING COMMENCES 11.30 AM  
FRIDAY PRIOR TO SHOW.

#### Class:

- 1 2 Jars Light Honey
- 2 2 Jars Dark Honey
- 3 2 Jars Candied or Granulated Honey
- 4 Block of 500gms Wax
- 5 Best Moulded Wax - e.g. candle.
- 6 Frame of Honeycomb - any size.

### Section N: Culinary

\*Highest Point Score (1st 2 points, 2nd 1).

*Sponsored by Nestles.*

\*Champion Exhibit - Rosette.

\*Highest Point Score in Cooking Exhibits - (Classes 1-20a incl.)

*Sponsored by: Mrs B. D. Soward Memorial Trophy.*

# NIMBIN SAWMILL

FOR HARDWOOD  
(ROUGH-SAWN TIMBER)

**All your hardwood  
requirements  
from 1 stick of  
timber to house**

**Suppliers of: lots**

- \* Pine Lining (Internal Cladding)
- \* Tongue & Groove Flooring
- \* Hardwood Decking
- \* Chamferboard

**Proud sponsors of the Woodchop at Nimbin Show**

***All Logs Supplied by Us***

See Graham, Cheryl or Scott for all your timber needs.

Gungas Road, Nimbin

**Phone 891 464**



# Lifestyle real estate

66 CULLEN ST., NIMBIN, N.S.W. 2480  
PH: (066) 89 1377 FAX: (066) 89 1485

*Robin Archbold*  
PARTNER

Local Residents and Agents:

Archie Mike  
A/H 897 268 A/H 897 493

## NIMBIN MOTORS

(S & P. Atkinson.)

- ◆ Mechanical Repairs
  - ◆ Authorised Inspection Station
  - ◆ NRMA - Sales, Service and
  - ◆ Membership ◆ Insurance
  - ◆ Gas ◆ Ice ◆ Kero
- Cullen Street, Nimbin 2480  
Phone (066) 89 1373

## EXHIBITS

- 46 Nuts, AOV, 250 gm
- 47 Passionfruit, 5
- 48 Papaw, 1 long
- 49 Papaw, 1 short
- 50 Fruit, AOV not mentioned
- 51 Tomatoes, Red - 5 in dish suitable for market
- 52 Collection Fruit - 5 varieties
- 53 Hand Bananas
- 54 Bunch Bananas
- 55 Best Packed Carton, ex large
- 55a Best Packed Carton, large
- 56 Case Bananas packed for market
- 57 Collection Bananas - 1 case for market, 1 bunch, 1 hand.

### EGGS

- 58 Duck Eggs, 1 doz. D/yolk excluded
- 59 Hen Eggs, 1 doz. white D/yolk excluded
- 60 Hen Eggs, 1 doz. brown D/yolk excluded.

## Section L: Horticulture

Pavilion

Entries close 11 noon Friday prior to show.

Entry fee: Nil.

\*Highest Point Score (1st 2 points, 2nd 1).

Sponsored by Nimbin Market.

\*Champion Bloom: Rosette.

\*Champion Rose, Carnation Gerbera and  
Decoration: Cards & Ribbons.

NO LATE ENTRIES.

JUDGING COMMENCES 11.30 am.

FRIDAY PRIOR TO SHOW.

### Class:

1. Rose, White, 1.
2. Rose, Pink, 1
3. Rose, Red, 1
4. Rose - cream, yellow or orange, 1
5. Rose, AOV
6. Roses, any colour, 3 stages - bud, 1/2 open & full bloom
7. Roses, three distinct
8. Roses - collection - not less than 6 distinct.
9. Snapdragon, collection, bowl or vase
10. Marigold, collection, bowl or vase
11. Phlox, collection, bowl or vase
12. Dianthus, collection, bowl or vase
13. Gerbera, single, 1
14. Gerbera, single, collection
15. Gerbera, 1 double
16. Gerbera, double, collection
17. Sweet Peas, bowl or vase, plain
18. Poppies, bowl or vase
19. Stocks, collection, bowl or vase
20. Calendula, collection, bowl or vase
21. Carnation, 1 show or fancy
22. Carnation, collection, show or fancy
23. Pansy, collection, any container

## SATURDAY'S EVENTS

### Section D:

#### Championship Dog Show

Sponsored by Meat.E.Vite

Entries close 21 days prior to show.

Judging commences 9am.

Classes to be judged: 1, 2, 3, 4, 5, 10, 11. (Dogs and bitches.)

### Prizes:

General Specials - Trophy and sash.

Group Specials - Trophy and sash.

## EXTRUDED DOG FOOD

Vitamin Enriched  
Working Dog Formulation



MEAT-E-VITE PTY LTD

IS WHOLLY AUSTRALIAN OWNED

Ross Lane Lennox Head, 2481

Telephone: (066) 87 8024

Facsimile: (066) 87 8561

### Section E:

#### Beef Cattle

Sponsored by Northern Co-op Meat Co  
Ltd.

Chief Steward: Mr B. McLelland.

Entry fees \$2 all classes.

Entries to be lodged seven days prior to the show.

Late entry penalty \$5 per exhibit.

## SATURDAY'S EVENTS

Prize money: 1st \$8, 2nd \$3 unless otherwise stated.

Classes indicated with (B): ribbon only.

Judging commences 8.30am sharp.

Breeds as listed.

British:

1. Hereford and Poll Hereford.
2. Murray Grey.
3. Devon.
4. Angus.

European:

5. Simmental.
6. Limousin.
7. Charolais
8. Salers

Bos Indicus.

9. Droughtmaster
10. Santa Gertrudis
11. Graymans
12. Brangus
13. Brahman.
14. Braford

### Class:

A1. Led Steer, no permanent teeth.

All breeds.

Sponsored by Ian Weir Real Estate Lismore.

This class is judged at 8.30am sharp.

A2. All breeds Cow and Calf.

Sponsored by Walker Gordon Auctioneers.

Trophy and ribbon.

B. Male under 12 months

C. Male 12 months and under 16 months

D. Male 16 months and under 20 months

E. Male 20 months and under 24 months

F. Male 24 months and under 30 months.

G. Male 30 months and over.

H. Female under 12 months

I. Female 12 months and under 16 months

J. Female 16 months and under 20 months

K. Female 20 months and under 24 months

L. Female 24 months and under 30 months

M. Female 30 months and over.

Champion and reserve Male (B)

**THE DANCING DERVISH**  
Gourmet  
Vegetarian  
& Seafood  
Cuisine

Open Tues-Sat from 6pm  
Tues-Sat snacks from 10am  
46 Cullen St Nimbin  
Ph: 891119 B.Y.O.



# KIRKLANDS

for

- ◆ All your Travel Requirements
- ◆ Sydney Express Services
- ◆ North Coast Connections to/from Brisbane
- ◆ Australian Tours



- ◆ Luxury Coaches available for Charter
- 46/48 Seat Singles
- 60/62 Seat Twin Decks
- Phone: 22 1499**

## Nimbin Hire General Machinery Hire

Bookings Appreciated  
**Phone 891 389**

## Kevin & Nita Lawrence

Nimbin - Stoney Chute  
Bus Run  
Available for Charter

Phone (066) 21 7135 (Home)  
015 458 706 (mobile)

## SATURDAY'S EVENTS

Champion and reserve Female (B)  
Champion and reserve Junior Male.(B)  
Champion and reserve Junior Female (B)

### GRAND CHAMPIONS

Male and Female groups.  
N. Sire's progeny group to consist of three animals to be owned and bred by exhibitor.(C)  
O. Exhibitors group, to consist of three animals to be owned but not necessarily bred by the exhibitor(C)

### Special 'All breeds' classes.

#### Special No. 1.

- A. British breed supreme female.
- B. British breed supreme male.

#### Special No. 2.

- A. European breed supreme female
- B. European breed supreme male.

#### Special No. 3.

- A. Bos Indicus breed Supreme female
- B. Bos Indicus breed Supreme male.

#### Special No. 4.

A. All breeds supreme Female exhibit.  
B. All breeds supreme Male exhibit  
( to be eligible for special No 4....from winner of special classes 1-3 incl.)  
Exhibitors note that Nimbin Show is participating in the Group 1Supreme All Breeds Male and Female Exhibit Competition.

### Junior Parade Competition.

Entry fee \$2.  
A. Under 8 years.  
B. 8 years and under 12 years.  
C. 12 years and under 14 years.  
D. 14 years and under 20 years.  
Paraders age to be at 1.10.95.  
Paraders not necessarily affiliated to any society.  
All cattle paraded to be under 20 months.

## EXHIBITS

### Section K: Fruit & Vegetables

Pavilion

All Classes open to any age.

Entry fees: Nil.

Veggies exhibited with roots or tops.

Delivered by 9.30 am same day.

\*Highest Point Score (1st 2 pts, 2nd 1).

Sponsor: Eric Bazzana Farm Supply Store  
Trophy & Rosette - VEGIE OF SHOW.

JUDGING COMMENCES 10.30AM FRIDAY  
PRIOR TO SHOW.

#### Class:

- 1 Carrots, 3 long.
- 2 Carrots, 3 short
- 3 Silverbeet, bunch 5 leaves
- 4 Beetroot, 3.
- 5 Radish, 5 long
- 6 Turnips, 3.
- 7 Parsnips, 3 long
- 8 Cauliflower, 1
- 9 Cabbage, 1 small
- 10 Cabbage, 1 large
- 11 Lettuce, 1 small
- 12 Lettuce, 1 large
- 13 Broad Beans, green 250 gm
- 14 French Beans, 250 gm
- 15 Peas in pod, 250 gm
- 16 Cucumbers, green, 2 long
- 17 Cucumbers, apple shaped, 2
- 18 Rhubarb, bunch 5 stalks
- 19 Rhubarb, 5 stalks, sml. variety
- 20 Onions, white, 3.
- 21 Onions, brown, 3
- 22 Eschalots, bunch green, unwashed
- 23 Collection Seasoning Herbs, not less than 3 varieties
- 24 Vegetables, AOV not mentioned
- 25 Collection Vegetables, not less than 5 varieties. To be judged on quality
- 26 Collection of Salad Vegetables - to be judged on quality
- 27 Corn, suitable for table, 3 cobs
- 28 Maze, yellow, threshed, not less than 2kg
- 29 Potatoes, white skinned, 2kg
- 30 Potatoes, red skinned, 2 kg
- 31 Sweet Potatoes, red, 2 kg
- 32 Sweet Potatoes, white, 2 kg
- 33 Table Pumpkin, Qld. Blue, 1
- 34 Table Pumpkin, AOV, 1
- 35 Gramma, Bugle, 1
- 36 Gramma, Pear Shaped, 1
- 37 Hubbard Squash, green 1
- 38 Squash, white bush, 1
- 39 Squash, AOV, 1
- 40 Strawberries, 250 gm
- 41 Oranges, 3
- 42 Lemons, 3
- 43 Grapefruit, 3
- 44 Pineapple, 1
- 45 Bush Nuts, 250 gm



• Home Cooked Food & Fresh Juices  
• Eat In or Take Away  
• Enjoy your meal & spectacular views on our all weather verandah.

**FOOD FOR THOUGHT CAFE**  
45 Cullen St. Nimbin • Ph. 891 698



# RICKS

*Cafe*

Monday - Wednesday 8am - 8pm  
Thursday - Saturday 8am - Late  
Sunday 10am - 10pm  
**891 296**



### NIMBIN HOT BREAD KITCHEN



45 Cullen St, Nimbin Ph 891 566

## GRAHAMS CONCRETE

25 James St., Geneva  
Kyogle

Suppliers of Concrete, Septic tanks,  
Cattle Troughs, Water Tanks, Pipes,  
Mini Storage.

Phone (066) 32 1978

## D&L MOWERS

SALES & SERVICE PTY. LTD.

(Prop.) Lance & Dianne Bienke



For Fast Efficient &  
Personalised Service

- Mowers • Brushcutters
- Chainsaws • Ride On Mowers

& Fax (066) 21 9334

35 CASINO STREET, SOUTH LISMORE



Specialising in:-

- ◆ House Lifting
- ◆ Re - Stumping
- ◆ Electronic levelling
- ◆ Fast, Safe, Pat.

Hydraulic Lifting  
System  
All Hours

P. A. Vryenhoek

Lic. No. 2503c Phone: (066) 89 9337

## SUNDAY'S EVENTS

### EVENT No. 4

The most unusual pet  
Trophy first prize

### EVENT No. 5

Best presented pet  
Trophy first prize

Entries close 9.30 am

Judging starts 10.30 am

ALL PETS MUST BE ON A LEAD,  
CAGED OR CONTAINED AND  
ACCOMPANIED BY OWNER.

### Section J:

#### Woodchopping

Nominations to Secretary 897319

A Trophy for Events 1 to 6.

Commencing 11am Sunday.

Sponsor: McWhirter's Butchery

1. 300mm Standing H/cap, Entry \$5  
1st \$80-2nd \$60-3rd \$40 + Ribbon  
Sponsor: H & L Bryant, Lismore
2. 250mm Underhand H/cap, Entry \$5  
1st \$80-2nd \$60-3rd \$40 + Ribbon  
Sponsor: Nimbin A & I Society
3. 250mm Standing H/cap, Entry \$5  
1st \$80-2nd \$60-3rd \$40 + Ribbon  
Sponsor: Nimbin Bowling Club
4. 300mm Underhand H/cap, Entry \$5  
1st \$80-2nd \$60-3rd \$40 + Ribbon
5. 250mm Combination, Entry \$4  
1st \$80-2nd \$60-3rd \$40 + Ribbon
6. Novice, Entry \$2  
1st \$30-2nd \$20-3rd \$10 + Ribbon  
Sponsor: Village Engineering, Nimbin
7. Relay. \$1 per axeman entry  
\$200 prize money.

All Blocks Donated By Nimbin Sawmill

## SATURDAY'S EVENTS

### Section F:

#### Poultry.

Chief Steward: Greg Soward Ph 891 494

Entry fee - 50 cents all classes.

Supreme Champion Exhibit - Trophy.

Sponsored by Doug Hogans Liquor Barn

Judging commences 9.00 am sharp

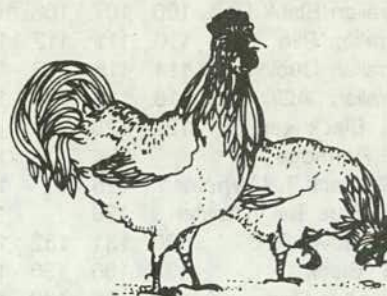

### Regulations:

1. All entries shall be made subject to full show rules of the Society Inc., which may be seen on application to the secretary.
2. All birds must be penned by 9.00 am as judging will commence at 9.00 am.
3. Every care will be taken of exhibits but the Society Inc. will not be held responsible for any accidents or deaths.
4. a. No unauthorised person may remove or interfere with another's exhibits, either prior to or after judging.  
b. No birds to be fed or handled once judging commences.  
c. Birds in the wrong class will be passed by the judges.  
d. Decision of the judges will be final.  
e. The pavilion will be open on Friday night prior to the Show  
f. The pavilion will be closed during the lunch break  
g. No birds are to be removed without the stewards permission.

## Goulding's Bus Service

Lismore to Nimbin

Departs Lismore :6.00 am

9.00 am

5.15 pm

Nimbin to Lismore

Departs Nimbin: 7.00 am

12.00 pm

6.00 pm

Monday - Saturday Morning

Call Ted

(066) 895 144

015 759 333

## ERIC BAZZANA FARM SUPPLY STORE

13 CULLEN STREET, NIMBIN, 2480.  
PHONE: 89 1252

- ★ STOCK FEEDS ★ FERTILIZERS
- ★ AGRICULTURAL CHEMICALS
- ★ FENCING REQUIREMENTS

The Small Business with the Big Future  
FEATURING COUNTRY SERVICE  
AT CITY PRICES!

Distributors of KLEENHEAT Gas



ALL BREAD BAKED IN  
OLD STYLE WOOD OVEN  
FREE FROM ANIMAL FATS

Available from most Health Food Shops  
Try some of our famous Aquarius bread.  
Also party pies, sausage rolls, birthday  
cakes, etc.

Ask our prices for baked pigs and meats  
62 Cullen St., Nimbin — Phone 89 1446



## SATURDAY'S EVENTS

### LARGE FOWL Breeding Pairs

#### Class:

1. Ancona
2. Australorp.
3. Hamburg
4. Langshan.
5. Leghorn - white.
6. Leghorn - AOC.
7. Plymouth Rock.
8. Rhode Island Red.
9. Rhode Island White.
10. Wyandotte - White.
11. Wyandotte AOC.
12. Sussex.
13. Silky - White.
14. Silky - AOV.
15. Minorca.
16. Australian Game.
17. Indian Game.
18. Old English Game.
19. Pit Game.
20. AOV Soft Feather.
21. AOV Hard Feather.

### Single Classes - Soft Feather (large

	Cock	Hen	CKI	Plt
Ancona	22	23	24	25
Australorp	26	27	28	29
Hamburg - AC	30	31	32	33
Langshan	34	35	36	37
Leghorn - Black	38	39	40	41
Leghorn - Brown	42	43	44	45
Leghorn - White	46	47	48	49
Leghorn - AOC	50	51	52	53
Minorca	54	55	56	57
Orpington	58	59	60	61
Plymouth Rock - LB	62	63	64	65
Plymouth Rock - DB	66	67	68	69
Rhode Island Red	70	71	72	73
Rhode Island White	74	75	76	77
Silky - White	78	79	80	81
Silky - AOC	82	83	84	85

## SATURDAY'S EVENTS

Sussex	86	87	88	89
Wyandotte - White	90	91	92	93
Wyandotte - AOC	94	95	96	97
Soft Feather - AOV	98	99	100	101
Guinea Fowl - Ac	102	103	104	105

### Single Classes - Hardfeather (Large)

Australian Black Red.	106	107	108	109
Australian Pile	110	111	112	113
Australian Duckwing	114	115	116	117
Australian AOC	118	119	120	121
OEG Black Red	122	123		
OEG Partridge		124		125
OEG Black Tail Wheaten		126		127
OEG Blue Tail Wheaten		128		129
OEG Brown Red	130	131	132	133
OEG Black	134	135	136	137
OEG Blue Red	138	139	140	141
OEG Pile	142	143	144	145
OEG AOC	146	147	148	149
Pit Game	150	151	152	153
Indian Game	154	155	156	157
Game AOV	158	159	160	161



## SUNDAY'S EVENTS

- and B grade horses - entry fee \$3  
\$40...\$35...\$25...\$20.
121. Scurry Showjumping Contest for C and D grade horses - entry fee \$2.  
\$25...\$22...\$18...\$10.
122. Fault and out Showjumping Contest for A and B grade horses - entry fee \$2.  
\$25...\$22...\$18...\$10.
123. Junior Showjumping contest for riders under 12 years.
124. Junior Showjumping Contest for riders 12 years and under 17 years.

### HARNESS CLASSES.

125. Pony 14 hds and under - joggers eligible.
126. Horse over 14 hds - joggers eligible.  
Champion and Reserve Horse or Pony in harness.
127. Viceroy Turnout.
128. Sulky Turnout.
129. Pair of Horses or Ponies in Harness.
130. Pleasure Pony or Horse in Harness.
131. Lady Driver.
132. Gentleman driver.
133. Obstacle Driver.

### Section I:

#### Kids Pet Show

Entry Fee: Nil  
To enter contact: Michelle McDonald  
Phone: 066 897 255  
Sponsor: Nimbin Emporium.

#### EVENT No. 1

The smallest Pet  
Trophy first prize

#### EVENT No. 2

The longest pet  
Trophy first prize

#### EVENT No. 3

The friendliest pet  
Trophy first prize

## NORTHERN RIVERS RURAL BUYING SERVICE



DAVEY PUMPS  
PRESSURE SYSTEMS  
HOME - FARM  
IRRIGATION

LISMORE 21 2853

145 Casino Street, South Lismore

## NIMBIN EMPORIUM

UNDER THE DRAGON  
Proud Sponsors of Local Sports  
Suppliers of:

### Bulk and Health Foods

- ◆ Deli ◆ Fruit & Veg ◆ Dairy
- ◆ Groceries ◆ Videos
- ◆ Asian and European Foods
- and ◆ Paraphernalia

Open 7 days a week

Cullen Street, Nimbin.  
Ph.(066) 89 1205

## Village Engineering & Mechanical Services

Tractor, Truck & car repairs & all Farm  
Equipment. Pre - fabrication of sheds, stock  
yards & cattle grids



### Pink Slips

20 Sibley Street,  
Nimbin  
(066) 891 028

Sponsoring Woodchop



## SUNDAY'S EVENTS

Combined Youth - Rider 16 years and under.  
Junior Horse - Horse 5 years and under.  
Senior Horse - Horse 6 years and over.

### NO STALLION PERMITTED IN YOUTH EVENTS

- 98. Youth Bridle Path Hack.
- 99. Junior Horse Bridle Path Hack.
- 100. Senior Horse Bridle Path Hack.
- 101. Pleasure Hack.
- 102. Costume Hack.

### A.Q.H.A. - Registered Quarter Horses.

- 103. Led Stallion or Colt.
- 104. Led Mare or Filly.
- 105. Led Gelding.
- Champion and Reserve Stallion,  
Mare or Gelding.

The Most Efficient Export  
Abattoir in the Country!

HOME OF THE INTERNATIONALLY  
PREMIUM

**CASSINO**

Northern Co-operative  
Meat Co. Ltd

Summerland Way, Casino  
P.O. Box 379, Casino, 2470 -  
Phone (066) 62 2444

REGIONAL SERVICE ABATTOIR for  
the North Coast and Northern Table-  
lands of N.S.W.

AUS - MEAT ACCREDITED



## SUNDAY'S EVENTS

### A.P.H.A. - REGISTERED PALAMINOS

- 106. Led Stallion or Colt.
- 107. Led Mare or Filly.
- 108. Led Gelding.
- Champion and Reserve Stallion,  
Mare or Gelding.

- 109. Best Presented .
- 110. Best Mane and Tail.
- 111. Best Coat Colour.

### WESTERN PERFORMANCE

- 112. Adult Showmanship.
- 113. Youth Showmanship -17 years  
and under.
- 114. Junior Bridle Path Hack - horse 5  
years and under.
- 115. Youth Bridle Path Hack.
- 116. Senior Bridle Path Hack.
- All Champion Led Exhibits to parade for  
SUPREME LED EXHIBIT  
Trophy and Sash.

**Grand Parade  
approximately  
2.00 pm.**

**RING 4**

**JUMPING.**

#### Class:

- 117. A2 Showjumping Contest for C  
and D grade horses - entry fee \$3  
\$40...\$35...\$25...\$20
- 118. Table A2 Showjumping Contest for  
A and B grade horses - entry fee \$3  
\$40...\$35...\$25...\$20
- 119. Table AM4 Showjumping Contest for C  
and D grade horses - entry fee \$2.  
\$25...\$22...\$18...\$10.
- 120. Table AM4 Showjumping Contest for A



## GET INTO BEER & BREWING

Richmond Home Brewing Supplies

261 Keen St, LISMORE, Ph: (066) 21 4836

**Quality Products, Competitive Prices and Personal Service**

We offer a complete Selection of Supplies for the Beginning & Advanced Homebrewer

**"Dedicated to Better Beer"**

## NORTH COAST DRINKS AND SNACKS



Lucozade



Spring Valley

WHOLESALE  
MERCHANTS

"WE PROVIDE THE 3 ESSENTIALS:  
SERVICE, SERVICE, SERVICE"

FOR ALL YOUR SOFT DRINK, JUICE & WATER NEEDS

**ALL AREAS 21 4836**





**TOOHEYS**

**Sponsors of the  
Camp Draft and  
the Nimbin Show**

**Suppliers of Beer  
at the Show**

**PLEASE SUPPORT  
OUR ADVERTISERS**  
*Without their help the  
printing of this  
programme would not  
be possible*

**Warren Olley**  
**Local Fencing  
Contractor  
and  
Slasher**  
**Phone (066) 891 422**

## SATURDAY'S EVENTS

### BANTAMS

#### Soft Feather Pairs

##### Class:

- 162. Ancona
- 163. Australorp
- 164. Leghorn.
- 165. Pekin - black
- 166. Pekin - buff
- 167. Pekin - white
- 168. Rosecomb AC
- 169. Rhode Island Red.
- 170. Wyandotte AC.
- 171. AOV Softfeather.

#### Hardfeather - Pairs

- 172. Modern Game
- 173. OEG Black Red
- 174. OEG Black.
- 175. OEG Blue
- 176. OEG Duckwing.
- 177. OEG Spangle
- 178. OEG Pile
- 179. OEG - AOC.
- 180. Indian Game
- 181. Game - AOV

### SINGLE CLASSES

#### Hardfeather.

	cock	hen	ckl	pht
<b>Modern Game (M/G)</b>				
M/G Black Red	182	183	184	185
M/G Pile	186	187	188	189
M/G Duckwing	190	191	192	193
M/G Black Tail Wheaten		194		195
M/G Blue Tail Wheaten		196		197
M/G AOC	198	199	200	201
OEG Black Red		202	203	
OEG Patridge		204		205
OEG Blue Red	206	207	208	209
OEG Black Tail Wheaten		210		211
OEG Blue Tail Wheaten		212		213
OEG Black	214	215	216	217
OEG Blue	218	219	220	221

## SUNDAY'S EVENTS

- 77. Led Gelding under 15.2 hds.
- 78. Led Gelding 15.2 hds. and over.  
Champion and Reserve Stallion,  
Mare or Gelding.

### AUSTRALIAN STOCK HORSES - Registered

- 79. Led Stallion or Colt.
- 80. Led Mare or Filly.
- 81. Led Gelding 15 hds. and under.
- 82. Led Gelding over 15 hds.  
Champion and Reserve Stallion,  
Mare or Gelding.
- 83. Stock Horse to be tried.
- 84. Stockman's Turnout.

### PUREBRED ARABIANS - LED

- 85. Stallion or Colt.
- 86. Filly under three years
- 87. Mare 3 years and over.
- 88. Gelding any age.  
Champion and Reserve Stallion, Mare or  
Gelding.

### PARTBRED ANGLO OR ARABIAN PONIES

- 89. Stallion or Colt.
- 90. Filly under 3 years.
- 91. Mare 3 years and over.
- 92. Gelding any age.  
Champion and Reserve Stallion, Mare or  
Gelding.
- 93. Ridden Purebred or Arabian Bred Stallion.
- 94. Ridden Purebred Mare.
- 95. Ridden Purebred Gelding.
- 96. Ridden Arabian Bred Mare or  
Gelding 14.2 hds. and under.
- 97. Ridden Arabian Bred Mare or  
Gelding over 14.2 hds.

**The following saddle classes are for  
all registered Purebred and Arabian  
Bred Horses.**



**ELECTRICIAN**

Gold Lic. No. 36 333 C

24 Thorburn St., Nimbin 2480

**Ph: (066) 891 308**

**Pager: 016 633 293**

**Mobile: 018 400 082**

**LISMORE  
TROPHIES**



- ◆ Trophies
- ◆ Medallions
- ◆ Plaques
- ◆ Engraving
- ◆ Name Badges
- ◆ Screen Printing
- Corporate Awards,  
Pewter & Silverware  
**Brian & Lyn Pool**

**Rewarding Achievement on the Far  
North Coast for over 15 years**

52 Terania Street

North Lismore

**Phone or Fax (066) 21 8912**

## PLUMBERS

**CHRIS LUCE**

**Licenced Plumber &  
Drainer & L.P. Gas Fitter**  
**For all your plumbing  
requirements**

**Phone: (066) 891 391**

Lic. No. 2191



## SUNDAY'S EVENTS

### PONY HACKS

#### Class:

- 35. Maiden pony hack.
- 36. Novice pony hack.
- 37. Pony hack under 12hds.
- 38. Pony hack 12hds. and under 13hds.
- 39. Pony hack 13hds. and under 14hds.
- Champion and Reserve Pony Hack.
- 40. Pair of Pony Hacks.
- 41. Pleasure Pony Hack ridden in a plain bit.

### NOVELTY EVENT

- 42. Best dressed Horse and Rider in FOOTBALL TEAM COLOURS.

## RING 2

Sunday 8.00 am Sharp.

### A.N.S.A. HORSES - LED

- 43. Led stallion over 14 hds.
- 44. Led mare over 14 hds.
- 45. Led gelding to 15.2 hds.
- 46. Led gelding over 15.2 hds.
- Champion and Reserve Stallion, Mare or Gelding

### A.N.S.A. HORSES - RIDDEN

- 47. Ridden Stallion or Gelding.
- 48. Ridden Mare.
- Champion and Reserve Ridden exhibit.

### GALLOWAYS - LED

- 49. Led Mare 14 hds. to 14.2 hds.
- 50. Led mare over 14.2 hds.
- 51. Led Gelding 14 hds to 14.2 hds.
- 52. Led Gelding over 14.2 hds.
- Champion and Reserve Mare or Gelding.

### GALLOWAY HACKS

## SUNDAY'S EVENTS

- 53. Maiden galloway hack.
- 54. Novice galloway hack.
- 55. Galloway hack 14 to 14.2 hds.
- 56. Galloway hack over 14.2 hds.
- 57. Ladies galloway hack to be ridden by a lady.
- Champion and reserve Galloway Hack.
- 58. Pair of Galloway Hacks.
- 59. Pleasure Galloway Hack ridden in a plain bit.

### LADY AND GENT. RIDERS

- 60. Junior Lady Rider 17 years and under 21 years.
- 61. Lady Rider 21 years and over.
- Champion and Reserve Lady Rider.
- 62. Gentleman Rider 17 years and under 21 years.
- 63. Gentleman Rider 21 years and over.
- Champion and Reserve Gentleman Rider.
- 62. Gentleman Rider 17 years and under 21 years.
- 63. Gentleman Rider 21 years and over.
- Champion and Reserve Gentleman Rider.

### HACKS - TO BE CLASSIFIED

- 64. Maiden Hack.
- 65. Novice Hack - heavy.
- 66. Novice Hack - light.
- 67. Lady's Hack to be ridden by a Lady.
- 68. Gent's Hack to be ridden by a Gent.
- 69. Hack 15 hds. and under 15.2 hds.
- 70. Hack 15.2 hds and under 16 hds.
- 71. Hack 16 hds. and over.
- Champion and Reserve Hack.
- 72. Pair of Hacks.
- 73. Pleasure Hack to be ridden in a plain bit.

## RING 3

### REGISTERED THOROUGHBREDS

- 74. Led Stallion or colt.
- 75. Led Mare or Filly.
- 76. Led Brood Mare Type.

## SATURDAY'S EVENTS

OEG Crele	222	223	224	225
OEG Duckwing	226	227	228	229
OEG Pile	230	231	232	233
OEG Spangle	234	235	236	237
OEG - AOC	238	239	240	241
Indian Game	242	243	244	245
Pit Game	246	247	248	249
Game - AOV	250	251	252	253

### SINGLE CLASSES

#### Soft Feather.

	cock	hen	ckl	plt
Ancona	254	255	256	257
Australorp	258	259	260	261
Langshan	262	263	264	265
Leghorn - Black	266	267	268	269
Leghorn - Brown	270	271	272	273
Leghorn - White	274	275	276	277
Leghorn - AOC	278	279	280	281
Pekin - Black	282	283	284	285
Pekin - Buff	286	287	288	289
Pekin - White	290	291	292	293
Pekin - Blue	294	295	296	297
Pekin - AOC	298	299	300	301
Rhode Island Red	302	303	305	305
Rhode Island White	306	307	308	309
Sussex	310	311	312	313
Wyandotte White	314	315	316	317
Wyandotte AOC	318	319	320	321
Soft Feather AOV	322	323	324	325

### WATER FOWL

	duck	drake
Muscovy - White	326	327
Muscovy - Black and White	328	329
Indian Runner - White	330	331
Indian Runner - AOC	332	333
Mallard - AC	334	335
Rouen	336	337
Campbell - White	338	339
Campbell - Khaki	340	341
Cayuga	342	343
Buff Orpington	344	345
Abacott	346	347

# PAGES

## SOLICITORS & TAX AGENT

Serving Nimbin and District  
for over 40 Years

Visits Nimbin:  
Thursday Mornings 10:30 am  
to 1:00 pm

Upstairs 80 Cullen Street  
Nimbin

Phone 214 45  
for Appointment

## Nimbin Newsagency & Mini Mart

- ◆ Papers ◆ Magazines
- ◆ Stationery ◆ Cards ◆ Toys
- ◆ Instant Lottery Tickets

EFTPOS Facility  
State Bank Agency  
Phone: (066) 891 372  
Cullen Street, Nimbin

## McWhirters Butchery

FOR SUPERIOR  
QUALITY MEAT

Bulk Beef and Private Cut-ups  
Selling to surrounding district  
★ALL LOCAL BEEF USED★

132 Main Street  
MURWILLUMBAH  
Ph: 721 944



# NIMBIN

## DOWN TO EARTH

## NURSERY

GUNGAS ROAD, NIMBIN

PH. 89 1127

### A LOCAL FAMILY BUSINESS

We have a large range of:

Natives, Rainforest, Fruit trees and tubestock.

We also supply DAB PUMPS (2 yr. warranty)

BUSHMAN TANKS (20 yrs. warranty)

Ask about our Tank and Pump Specials. Save \$\$\$

Landscape supplies are in plentiful supply.

We have these and more:

- ◆ Sand ◆ Blue Metal ◆ Metal Dust ◆ Road Base
- ◆ Top Soil ◆ Pine Chips ◆ Pine Bark
- ◆ Tea Tree Mulch ◆ Potting Mix
- ◆ Chicken Manure ◆ Mushroom Compost
- ◆ Traxcavator for hire at reasonable rates for house sites, roads, etc.

## SUNDAY'S EVENTS

from the Nimbin Police District.

*Neta Hensen Perpetual Trophy.*

### APSBS REGISTERED LED

2. Stallion under 13hds.
3. Stallion 13hds. and not exceeding 14hds.
4. Mare under 13hds.
5. Mare 13hds. and not exceeding 14hds.
6. Gelding under 13hds.
7. Gelding 13hds. and not exceeding 14hds.  
Champion and reserve exhibit.

### UNREGISTERED PONIES - LED

8. Led mare under 13hds.
9. Led mare 13hds. and not exceeding 14hds.
10. Led gelding under 13hds.
11. Led gelding 13hds and not exceeding 14hds  
Champion and reserve mare or gelding.

### AUSTRALIAN SADDLE PONIES - LED

12. Stallion 14hds and under.
13. Stallion over 14hds. and not exceed  
ing 14.2hds.
14. Mare 14hds. and under.
15. Mare over 14hds. and not exceeding  
14.2hds.
16. Gelding 14hds. and under.
17. Gelding over 14hds. and not exceed  
ing 14.2hds.  
Champion and reserve Exhibit.

### AUSTRALIAN SADDLE PONIES - RIDDEN

18. Mare 14hds and under.
19. Mare over 14hds. and not exceeding  
14.2hds.
20. Gelding 14hds. and under.
21. Gelding over 14hds. and not exceed  
ing 14.2hds.  
Champion and reserve ridden  
mare or gelding.

### RIDING PONIES - REGISTERED

22. Led mare.
23. Led gelding.  
Champion and reserve mare or gelding.

## SUNDAY'S EVENTS

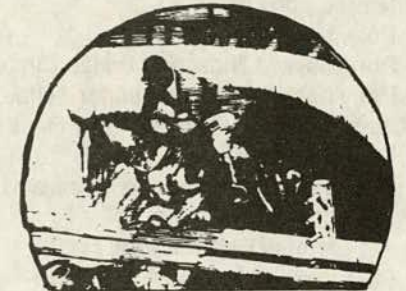

### JUNIOR RIDING

Entry fee \$2

Prize money - \$6. \$2. Ribbon. Ribbon.  
Children led in the following classes are  
eligible for ribbon only.

#### Class:

24. Rider under 5years.
25. Rider 5years and under 7years.
26. Rider 7years and under 9years.
27. Rider 9years and under 12years.  
Champion and Reserve Rider under  
12years.
28. Rider 12years and under 14years.
29. Rider 14years and under 16years.
30. Rider 16years and under 17years.  
Champion and reserve Rider 12years  
and under 17years.
31. Pair of riders under 12years.
32. Pair of Riders 12years and under  
17years.
33. Parent and Child rider 12years.
34. Parent and Child rider 12years and  
under 17years.



## SUNDAY'S EVENTS

### SECTION G:

#### PIGEONS

Entry fee 50 cents per entry.

*Sponsored by Rainbow Retreat, Nimbin  
and*

*Elders Real Estate, Lismore.*

**Sunday Judging starts 9.00 am**

#### FANCY PIGEONS

##### Cock Hen

Fantail - White	1	2
Fantail AOC	3	4
Modena Schietti Blue	5	6
Modena Schiette Bronze	7	8
Modena Gazzi A.C.	9	10
Modena AOC	11	12
Archangle or Gimple	13	14
Carrier	15	16
Dragoon	17	18
Beauty Homer	19	20
CLLF Tumbler AC	21	22
Australian Performing:		
Tumbler Red	23	24
Tumbler Black	25	26
Tumbler AOC	27	28
Birmingham Roller	29	30
Fairy or Silesian Swallow	31	32
Nun's AC	33	34
Magpie AC	35	36
Pigmy Pouter	37	38
Brunner Pouter	39	40
Blondinette or Sattinette	41	42
African Owl	43	44
Turbit	45	46
AOV Fancy	47	48

#### Champion Fancy Pigeon

*Ribbon and Trophy*

#### Reserve Champion Fancy Pigeon

#### UTILITY PIGEONS

King AC	49	50
Carneau Ac	51	52

## SUNDAY'S EVENTS

AOV Utility 53 54

#### RACING PIGEONS

Blue Bar	55	56
Blue or Black Chequered	57	58
Red Bar or Mealy	59	60
Red or Red Chequer	61	62
Black	63	64
Grizzle	65	66
AOC Pied or Flight	67	68
AOC	69	70

Please state colour and breed in AOC classes.

#### CHAMPION RACING PIGEON

*Ribbon and Trophy*

#### RESERVE CHAMPION RACING PIGEON

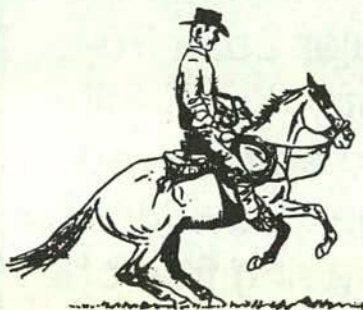

### Section H:

#### HORSES

Entry fee \$2 unless specified.

#### RING 1

**Start 8.00am sharp.**

**Class:**

1. Led in best turned out horse or pony

## SATURDAY'S EVENTS

Pekin	348	349
AOV	350	351

#### CHAMPION BIRD OF SHOW MALE OR FEMALE

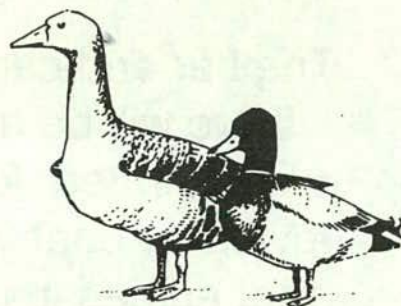

#### RESERVE CHAMPION BIRD OF SHOW MALE OR FEMALE

#### BEST BREEDING PAIR OF SHOW

Champion H. F. Large Bird.  
Champion H. F. Large Bird opposite sex.  
Champion S.F. Large Bird.  
Champion S.F. Large Bird opposite sex.  
Champion H. F. Bantam.  
Champion H.F. Bantam opposite sex.  
Champion S.F. Bantam.  
Champion S.F. Bantam opposite sex.  
Champion H. F. Bird of Show, Large or Bantam  
Champion S.F. Bird of Show Large or Bantam  
Champion H.F. Large breeding pair.  
Champion S.F. Large breeding pair.  
Champion H.F. Bantam breeding pair.  
Champion S.F. Bantam breeding pair.  
Champion Water Fowl.  
Champion Water Fowl opposite sex.

## The Village Wash House

45 Cullen St  
Nimbin

Open 7 Days 8am to 6:30 pm  
**Phone 891 799**

*All Laundromat Services Available*



#### After Hours

Geoff Lawson, (066) 28 1242

John Wilcox, (066) 28 2182

Mark Scheikowski (066) 886 350

**SPONSORING**

**WORKING DOG TRIALS**

## NIMBIN BACKHOE AND TIPPER HIRE also GRAVEL SUPPLIES



**PHONE:**

**GREG & CATHY BARTER**

**891 115**



## Nimbin News

is a cooperatively run access magazine with articles and information from Nimbin and other areas. We cover concerns relevant to alternative lifestyles and others looking for the most sustainable way.

We are one of the longest running alternative magazines & the Nimbin bio-region is at the forefront in the development of sustainable systems. As networkers we scan many periodicals for suitable and scarce information for our readers.

Subscription 12 editions for \$25. Sample copy \$2.50. Back issues 6 for \$9.  
**Reasonable Advertising Rates**

## CHARTERS HARDWARE



(066) 89 1466

Building, Plumbing,  
Gas, Softwood  
Timber & Moulding  
Nursery Supplies

74 CULLEN STREET,  
NIMBIN, 2480.  
Delivery Available

## Saturday Evening Activities

*Will follow on from the Tug - O - War*  
**5.30pm - 6pm**

The bar and canteen will remain open and there will be a display from a local and very talented folk dance group. To be followed by poetry readings of past and current entries in our very popular Bush Poetry Competition. Live Country Music will accompany a bush dance, to be followed by a late Ploughmans Supper. Hay rides will be operating in the centre ring free of charge, but by ticket entry.

*Come along and join in the fun*

*Celebrate our.....*

## 75th ANNIVERSARY

**WE WILL BE CUTTING THE CAKE AT**

**9.30PM**

## Nimbin Village Pharmacy



- PRESCRIPTIONS
- FAMILY MEDICINES
- COSMETICS
- BABY NEEDS
- PHOTO SUPPLIES
- CAMPING GEAR

*Branch of*  
**Summerland  
Credit Union**

Cullen Street, Nimbin

**891 448**



## RURAL STORES

NORCO RURAL STORES are locally owned and are proud to service the agricultural industry on the Northern Rivers and to support the Nimbin Show.

For competitive prices and service on...

- ◆ Stockfeed
- ◆ Agricultural Chemicals
- ◆ Fertilizer
- ◆ Animal Health
- ◆ Hardware
- ◆ Garden Requisites
- ◆ Seed
- ◆ Irrigation
- ◆ Fencing

For quality Products, Service and Professional Advice Contact your nearest

**NORCO RURAL STORE**



Nimbin A. & I. Society Inc.

## GENERAL ENTRY FORM

To assist the Secretary, Exhibitors are requested to forward their Entries as early as possible before the required date.  
EXHIBITORS ARE ASKED TO REFER TO THE CONDITIONS.  
ENTRY FEES MUST BE FORWARDED WITH THIS ENTRY FORM.

Exhibitors are particularly requested to state in legible figures the Number of Section and Class in which each Exhibit is to be entered. By strict attention to this many vexatious errors may be avoided.

[illegible]

WHERE THERE ARE TWO OR MORE ENTRIES IN THE ONE CLASS, CLASS  
NUMBER TO BE REPEATED ON SEPARATE LINE/S. DO NOT WRITE  
"CLASS 62, TWO ENTRIES"

To the Secretary - Subject to the Rules, By-laws and Regulations of the Society, which are hereby deemed included herein as if inserted at full length, I the undersigned, make the above entries for the forthcoming Show, the same being for my bona-fide property.

Signature of Exhibitor \_\_\_\_\_

Name (BLOCK LETTERS) Mr. \_\_\_\_\_  
Mrs. \_\_\_\_\_  
Miss \_\_\_\_\_

Address: .....



Breed .....

## LIVESTOCK EXHIBITOR'S CERTIFICATE OF ENTRY

[illegible]

a) I hereby apply to enter the foregoing exhibits in terms of and upon the conditions set out in the Society's Regulations, which I have read and by which I agree to be bound, and I hereby certify to the correctness of the particulars above set out.

b) This Certificate of entry and the regulations shall constitute the whole agreement upon which entries are submitted and I agree that all representations and statements not appearing therein or the regulations are hereby excluded.

Name of Exhibitor .....

Address .....

Signature .....

Nimbin A. & I. Society's Cattle Tick Regulations governing movement of stock within TQA area only to Nimbin Showground.

I/We hereby undertake to treat our STOCK within a minimum of 1 treatment (by spraying, dipping with approved tickicide or Bayticol Pour-on) within five (5) days of arrival at Nimbin Showground.  
Further certify that ( ) head of stock will be treated by

spraying )  
dipping ) cross out not applicable  
pour-on )

Signed .....  
Owner/manager

Date .....

THE ABOVE MUST BE RETURNED WITH ENTRY FORM  
OTHERWISE ENTRY WILL NOT BE ACCEPTED.

Failure to complete this declaration for stock owners within the TQA area will mean that the entry will not be accepted.

All cattle will be inspected on arrival at the showground and will not be allowed onto grounds with any type of tick (including grass ticks). Please note that it may take more than one treatment to free animals of all ticks. Please do not request Board of Tick Control staff to carry out the required treatment as they are unable to supply staff,

★★

**REGULATIONS FOR EXHIBITORS OUTSIDE THE TICK QUARANTINE AREA**  
These remain the same as in previous years — a permit from the exhibitor's local Pastures Protection Board is all that is required for entry. Entry through the Tick Gates must be made in daylight hours and if returning within five (5) days only a spraying is needed. Please see the Chief Steward of the section for arrangements.

**PLEASE NOTE: Cattle with any grass ticks will not be allowed on grounds.**